



# THE MINT MUSEUM

ANNUAL REPORT 2023-2024





## MISSION

Welcoming all to be inspired and transformed through the power of art and creativity. The Mint Museum is dedicated to leadership in collecting, exhibiting, conserving, researching, publishing, interpreting, and sharing art and design from around the world. These commitments are central to the museum's core values of leadership, integrity, inclusiveness, knowledge, stewardship, and innovation, promoting understanding of and respect for diverse peoples and cultures.

## VALUES

The Mint Museum seeks to continuously enhance lives and create a more empathetic world by ensuring access and by engaging communities in a meaningful, lifelong relationship with art and design.

The following core values guide The Mint Museum's activity, internally and externally:

- Accountability
- Education and Intellectual Rigor
- Collaboration
- Innovation and Excellence
- Diversity and Inclusivity
- Community and Welcoming

---

IMAGE ON COVER: Robert W. Ebendorf (American, 1938–), various artists. *ECU Charm Necklace* (detail), 2017, silver, copper, brass, enamel, mixed media, found objects, 19 × 12 1/2 × 1 3/4 in. Collection of The Mint Museum. Gift of Porter • Price Collection. 2022.49.7





## YEAR IN REVIEW

Fiscal Year 2024 was celebrated as “The Year of the Collector,” with The Mint Museum spotlighting the private collections of four distinguished Black families and individuals, local Charlotteans Lorne Lassiter and Gary Ferraro, and Ron Porter and Joe Price. These remarkable exhibitions, paired with dynamic programs, artistic interventions, local art initiatives, and captivating installations, cemented another successful year for The Mint Museum in visitation and engagement.

More than 140,000 visitors explored The Mint Museum’s two locations in fiscal year 2024, including over 10,000 students. Additionally, the museum achieved its ambitious goal of reaching all 50 states, while extending its reach to all 100 counties in North Carolina and 49 states, building on the previous year’s geographic footprint.

The Mint Museum strives to go beyond merely showcasing art. Through enriching programming and exhibitions, we inspire visitors to discover lesser-known histories, artist techniques, and different perspectives that help to foster deeper cultural connections.

Arts and culture are vital to a city’s culture, including the Queen City. The Mint Museum serves as an anchor space for people to not only see art, but to gather and learn about the world outside their own while also getting to know their Charlotte neighbors. All these actions enhance collaboration and growth for a better place to work, live, and thrive.

---

IMAGE: Sheila Gallagher (American, 1966–). *Ghost Orchid Plastic Nebula* (detail), 2018, melted plastic on armature. Museum purchase with funds provided by Wells Fargo. 2018.48





## *The Vault*

**July 1–September 17, 2023 | Mint Museum Uptown**

*The Vault* offered an intimate glimpse into the treasured collections of four Black Charlotte families, showcasing extraordinary objects that celebrate and discuss Black culture. The exhibition featured a diverse array of works, from masterpieces by Romare Bearden and John Biggers to unique furniture, pop culture memorabilia, ephemera, and even a delightful collection of Black Santas, captivating visitors with its richness and depth.

IMAGES: *The Vault*, Mint Museum Uptown, July 1–September 17, 2023





## *Walter Scott Lenox and American Belleek*

**September 23, 2023–January 21, 2024 | Mint Museum Randolph**

Featuring 80 works from notable public and private collections, as well as the Mint's permanent collection, *Walter Scott Lenox and American Belleek* focused solely on the earliest decades of American Belleek production and the role Walter Scott Lenox played in developing the concept of porcelain products as an art form.

---

IMAGES: *Walter Scott Lenox and American Belleek*, Mint Museum Randolph, September 23, 2023–January 21, 2024.





## *The Art of Seating: 200 Years of American Design*

**September 16, 2023–April 24, 2024 | Mint Museum Uptown**

*The Art of Seating: 200 Years of American Design* featured more than 50 examples of American seating furniture, created between the early 19th century and the early 21st century. The Mint's presentation played upon the unique qualities and histories of seating design by noted makers and designers, including George Hunzinger, the Stickley Brothers, Frank Lloyd Wright, Charles and Ray Eames, Isamu Noguchi, Frank Gehry, and Vivian Beer. The Mint's presentation of *Art of Seating*, included community day with a rousing game of Musical Chairs that delighted visitors and participants.

IMAGES: Roy Fox Lichtenstein (1923–97), Graphicstudio, University of South Florida (United States, 1968–), Beeken Parsons (United States, 1983–). *Brushstroke Chair and Ottoman*, 1986–88, laminated white birch veneer, paint, clear varnish. Collection of the Thomas H. and Diane DeMell Jacobsen Ph.D. Foundation. L2023.63.4a–b © Estate of Roy Lichtenstein. *The Art of Seating: 200 Years of American Design*, Mint Museum Uptown, September 16, 2023–April 24, 2024.



## Craft Across Continents: Contemporary Japanese and Western Objects — The Lassiter/ Ferraro Collection

December 9, 2023–May 5, 2024 | Mint Museum Uptown

Featuring 60 outstanding objects, including glass, ceramics, bamboo, and textile contemporary objects by artists from around the globe, The Mint Museum was proud to present the exhibition *Craft Across Continents: Contemporary Japanese and Western Objects — The Lassiter/Ferraro Collection* at Mint Museum Uptown. All objects in the exhibition were recent gifts from the private collection of Charlotte residents Lorne Lassiter and Gary Ferraro who are avid collectors with a deep knowledge of contemporary craft. Programming included Japanese art expert Joe Earle presenting on local traditions and global movements; an artist talk with ceramicist Paul Briggs, and presentation on indigo processing with artist Rowland Ricketts.

IMAGE: Sharif Bey (American, 1974–). *Raptor and Sphere*, 2021, vitreous china and mixed media. Promised Gift of Lorne Lassiter and Gary Ferraro. PG2022.57.21. *Craft Across Continents: Contemporary Japanese and Western Objects — The Lassiter/Ferraro Collection*, Mint Museum Uptown, December 9, 2023–May 5, 2024.





## *Echoes: Artists Respond to Carolina Shout*

**November 11, 2023–October 27, 2024 | Mint Museum Uptown**

*Echoes: Artists Respond to Carolina Shout* showcased individual interpretations by eight Charlotte artists who were invited to create new works of art in response to Romare Bearden's iconic collage *Of the Blues: Carolina Shout*. Since acquiring *Carolina Shout* in 1975, The Mint Museum has built the largest public collection of Bearden's works in the country. The museum has a dedicated permanent collection gallery at Mint Museum Uptown to explore various aspects of Bearden's art, legacy, and impact. Bearden's collage has become a signature piece in the museum's collection and has been prominently featured in major exhibitions about the artist.

IMAGES: *Echoes: Artists Respond to Carolina Shout*, Mint Museum Uptown, November 11, 2023 - October 27, 2024.





## *Objects of Affection: Jewelry by Robert Ebendorf From the Porter • Price Collection*

**April 27, 2024–February 16, 2025 | Mint Museum Randolph**

*Objects of Affection: Jewelry by Robert Ebendorf From the Porter • Price Collection* featured works of jewelry, metalwork, drawings, and archival materials created by Robert Ebendorf, one of the most influential artists in the studio jewelry movement, as well as faculty and graduates of the metal design program at East Carolina University. As a teacher and mentor, Ebendorf's influence extends far beyond his own creations, making him a beloved figure in the industry. In May 2024, Ebendorf was joined by collectors and friends Ron Porter and Joe Price for a discussion about his journey from a midcentury-modernist metalsmith to an artist who creates collages and jewelry using found objects.

IMAGE: *Objects of Affection: Jewelry by Robert Ebendorf From the Porter • Price Collection*, Mint Museum Randolph, April 27, 2024–February 16, 2025.



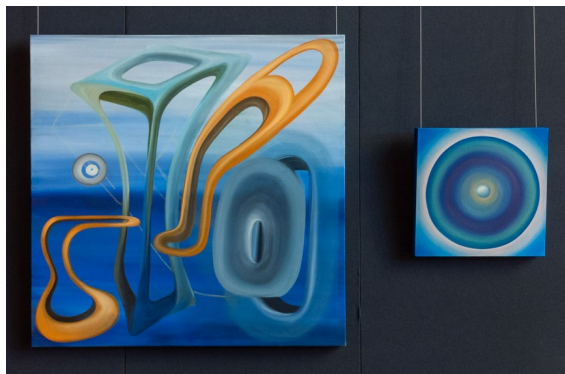

## Constellation CLT, Interventions, and MINT5pace

### Ongoing

The museum continued its series *Constellation CLT* with three installations throughout the year at Mint Museum Uptown that featured works by local artists Fred Smith, Quynh Vu, and Ajané Williams. *Interventions* at Mint Museum Randolph featured artist Jackie Miland and placed her contemporary works amongst permanent collection installations to spark dialogue between past and present. Designed for artists and curators to bring their visions to life in a museum exhibition space, the Mint5pace on Level 5 was activated by artists and collectives who actualized and installed their own exhibitions to gain perspective and knowledge on the process in a museum setting.

IMAGES: *Constellation CLT*, Mint Museum Uptown, Ongoing. *Scholastic Art Awards 2023*, *Beyond the Red Carpet: Iconic Awards and Artistic Collaborations*, Mint Museum Uptown.





# Grier Heights Youth Arts Program

## Community Engagement

For two decades, the Grier Heights Youth Arts Program has provided more than 500 children in one of Charlotte's most underserved communities a weekly "homebase." With an average of four years in attendance, participants grow their creativity, self-awareness, and mindfulness with art modules and museum visits. Along with exploring the arts, participants navigate subjects, such as health education, history, science, reading, and financial literacy. The program emphasizes developing teen leadership, community service, and college or vocational opportunities.



IMAGES: Grier Heights Youth Arts Program





## Mint 2 Move

### Community Engagement

Hosted bi-monthly in the Morrison Atrium at Mint Museum Uptown, Mint 2 Move welcomes visitors, many from the LatinX community, to engage in dance, wellness/fitness, socializing, art activities, and dance lessons. The museum partners with local DJs, bands, small musical groups, and local artists who do live painting during the evening. Due to its success, Mint 2 Move was awarded a \$25,000 Cultural Vision Grant from Charlotte's Arts and Science Council.

IMAGE: Mint 2 Move at Mint Museum Uptown. Photos by Robbie Geyer.



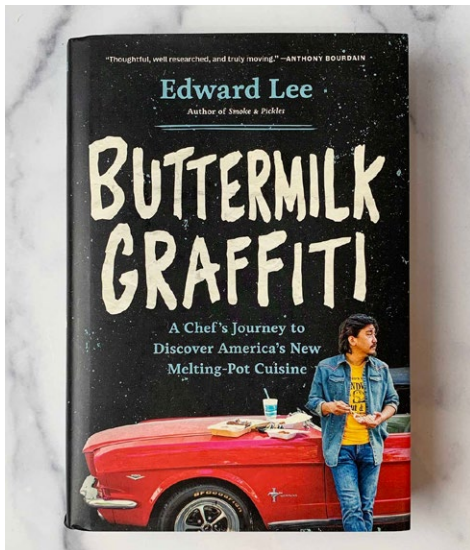

## Mint Museum x Community Reads

### Community Engagement

The Mint Museum joined Charlotte Mecklenburg Library as a Community Read partner. Community Read connects the community through shared reading (or listening) of the same book, plus events surrounding the book themes, with a goal of encouraging dialogue and connection between individuals. The 2024 Community Read theme was food as a cultural and community connector centered around the book “Buttermilk Graffiti” by Edward Lee. Mint Docents created an Art of Reading program as a complementary program.

IMAGES (from top to bottom): Ken Aptekar (American, 1950–). *Charlotte's Charlotte* (detail), 2009, oil on canvas. © Ken Aptekar, All Rights Reserved, 2009. Barbara Pennington (American, 1932–2013). *Selma* (detail) 1965, oil on canvas. Museum purchase with funds provided by Peggy and Bob Culbertson, the Romare Bearden Society, Sally and Russell Robinson, Mary Lou and Jim Babb, and a gift of the Moreland Family.





## ACCESSIBILITY

In May 2024, The Mint Museum received a generous donation from Board of Trustees member Charlotte Wickham, enabling free admission for all children 18 and under for 14 months. This impactful gift was made possible through Charlotte's participation in the Charlotte Ballet's Dancing with the Stars gala and fundraiser, with support from the Mint's dedicated fundraising efforts. This commitment to accessibility aligns with The Mint Museum's ongoing mission to welcome all, reflected in the dozens of free admission days offered throughout the year.

Committed to making the museum comfortable and accessible for all visitors, both museum locations have introduced new Sensory Processing Autism Resource Kits available to check out on a first-come, first-served basis. Packs contain fidget keychains, wiggle seats, headphones, weighted lap pads, and more to enhance the visitor experience for an individual with autism and/or sensory needs.

As part of the museum's strategic plan, the Mint strives to ensure that each facility, program, exhibition, printed materials, and communications methods are accessible to people of all abilities. In collaboration with the city of Charlotte, museum leadership is undergoing a full audit of each facility's ADA improvement needs, along with outside consultant Altura Solutions.

To provide enhanced service to visually impaired visitors, a member of the Learning and Engagement staff was trained to give enhanced audio descriptors in-gallery. Future goals include utilizing sign language interpreters, developing large print guides for all exhibitions and permanent collection galleries, and the continued growth of audio tours.

---

IMAGE: Elizabeth Brim (American, 1951-). *A Dark Tale* (detail), 2011, steel (alloy), fiber, and glass. Gift of Founders' Circle, Ltd. in loving memory of Edward Kindall Jones



# CROWN SOCIETY PATRONS

## INDIVIDUAL SUPPORTERS

### SAPPHIRE CIRCLE

Julie Boldt and Dhruv Yadav  
Kelle and Len Botkin  
Laura and Mike Grace  
Mozelle DePass Griffith  
Mary and Dick Payne  
Beth and Drew Quartapella  
Mary Anne (M.A.) Rogers  
Leigh-ann and Martin Sprock  
Ann and Michael Tarwater  
Curtis and Rocky Trenkelbach  
Charlotte and John Wickham

### DIAMOND CIRCLE

Mr. and Mrs. Weston M. Address  
Jennifer and Alex Bauer  
Mary Celeste Beall  
Mary and Walter Beaver  
Stephanie and Howard Bissell  
Betsy and Alfred Brand  
Bill and Robin Branstrom  
Sarah G. Cooper  
Hillary and W. Fairfax Cooper  
Abbie and Will Cooper  
Olga and Jay Faison  
William J. and Jennifer Fox  
Lynn and Brian Good  
Lise Ovigard Hain  
Beverly and Jim Hance  
Lucy and Hooper Hardison  
Lauren A. Harkey  
Chandra and Jimmie Johnson  
Jill and Mark Kelly  
Mary and Mike Lamach  
Noelle and Mark Mahoney  
Ashley and Scott Mattei  
Mr. and Mrs. William B. McGuire, Jr.  
Susan and Loy McKeithen  
Posey and Mark Mealy  
Staci and Jeff Mills  
Amy and Matthew Moore  
David and Charlotte Moritz  
Celene and Marc Oken  
Cheryl A. Palmer  
Milton and Marshellette Prime

Patricia A. Rodgers  
Paige and Art Roselle  
Trey Sheridan  
Pope and Peggy Shuford  
Kati and Chris Small  
Shannon G. Smith and  
Daniela Sebova  
Carolyn and Bryan Taylor

### PLATINUM PLUS CIRCLE

Sarah and Tim Belk  
Susanne and Rudolf Bless  
Heather and Ben Braun  
Mary Anne Dickson  
Heather and Larry Gwaltney  
Beth and Bill Hobbs  
Laura and Sam Judd  
Beverly and Mark Ladley  
Stephanie S. Lynch  
Francie and John Mangan  
Mr. and Mrs. Neill G. McBryde  
Ellen and Garrett Moseley  
Jo Ann and Joddy Peer  
Edwin Rasberry  
Sallie Scarborough  
Sabina and Wilifrid Schlumberger  
Bobbie and Thad Sharrett  
Stan Sherrill and Kat King  
Jackie and Mike Wells  
Edith and Landon Wyatt  
Joan H. Zimmerman

### PLATINUM CIRCLE

Howard P. Adams and  
Carol B. McPhee  
Anonymous  
Mr. and Mrs. James G. Babb, Jr.  
Katie and Richard Bates  
J. Frank and Kathy Bragg  
Jan Hall Brown  
E. Colby and Lynne W. Cathey  
John Gregory Clemons  
Derick and Sallie Close  
Mrs. Jane Conlan  
Mr. and Mrs. John Julian Culbertson

Evgeniya Ezhova and  
Sergey Muschin  
Lauren and Grant Gilbert  
Deidre Grubb  
Cynthia and David Houston  
Leslie and Jim Johnson  
Jacqueline and Sean Jones  
Toni and Alfred Kendrick  
Kathryn and Luke Kissam  
Kelli and Peter Lash  
Lindsay and Stanton McCullough  
Mary and Rich Miller  
Laura and Stephen Philipson  
Mary Margaret and Fritz Porter Donald  
P. Renaldo  
George and Linda Foard Roberts  
Lindsay and Matt Rocco  
Betsy Rosen and Liam Stokes  
Elise Long Sherrill  
Parker and Stephen Shuford  
Liz and Dave Shuford  
Emily and Zach Smith  
Melinda and David Snyder  
Lorie M. Spratley  
Betsy and Brian Wilder  
Pat and Bill Williamson

### GOLD CIRCLE

Melissa and John Anton  
Regine and Andreas Bechtler  
Kim and John Belk  
Barrie and Matt Benson  
Margaret and Smoky Bissell  
Angela and Ralph Breeden  
Elizabeth and Stephen Carr  
David and Teresa Carroll  
Monica M. Gali and  
Armando L. Chardiet  
Mrs. Robin Cochran  
John and Ginny Collett  
Ann Colley  
Catherine and Wilton Connor  
Lee and Andy Cooney  
Amy and Alfred Dawson  
Ponetea and Jonathan Dixon



Laurie and Ned Durden  
Andres and Sidney Logan Echevarria  
Lisa and Carlos Evans  
Jay Everette and Brian Speas  
Linda and Bill Farthing  
Amy Fritsche and Felix von Uklanski  
Patty and Alex Funderburg  
Anna and Scott Glass  
Katherine G. Hall  
Katie and Rashid Hallaway  
Mr. and Mrs. John W. Harris III  
Todd A. Herman, PhD and  
Harry Gerard  
Amy and John Hines  
Mary Beth and Peter Hollett  
Dr. Diane D. Jacobsen  
Marcie and Marty Kelso  
Virginia M. Kemp  
Coco and Ray Killian  
Jessie J. Knight, Jr. and Joye D. Blount  
Adam and Shelly Landau  
Barbara L. Laughlin  
Chelsea Lawson  
Brooke and Doug Lowry  
Nancy and John Maloney  
Kait and Thom Marley  
Julianne Marley  
Susan and Alex McAlister  
Richard McHenry and  
Cindy Caldwell  
Anne and Carl McPhail  
Laura and Coy Monk  
Margaret A. Montague  
Dr. Kim Nixon  
Mr. and Mrs. Bailey Patrick, Jr.  
Anne and Scott Perper  
Debbie and Pat Phillips  
Larry and Dale Polsky  
Patsy M. Reames  
Manuel Rodriguez  
Sara and Dan Roselli  
Ruth and Trevor Runberg  
Dee Schwab  
Jane and Carl Showalter  
Mattye and Marc Silverman  
Carol J. Smith  
Tiffany and Scott Smith  
Lucy and Louis Stephens  
Pam and Harding Stowe  
Margaret and John Switzer

Ann and Wellford Tabor  
John A. Thompson and  
Lee R. Rocamora  
Kathylee and Ken Thompson  
Mr. and Mrs. William B. Timmerman  
Amy and Hal Tribble  
Katie and John Scott Trotter  
Kaitlin and Joseph Vandura  
Jennifer and Alexander Waugh  
Mindy and George Webster  
Betsy Fleming and Ed Weisiger, Jr.  
Frances and DuBose Williamson  
Rose and Davis Wittig

## SILVER CIRCLE

Anonymous  
Sonia and Rit Amin  
Hon. John S. Arrowood  
Alicia Barnes and Jacob John  
Travis Barnes  
Harriet Barnhardt  
Midge and Jerry Barron  
Mary and Brent Bates  
Winston and Trevor Beasley  
Mrs. Katherine Belk-Cook  
Debbie and Gary Blankemeyer  
Betsy and Bill Blue  
Amy and Philip Blumenthal  
Tricia and Adam Boyle  
Dr. Larry Brady and  
Mr. Roman Matso  
Leah and David Brady  
Kathleen and Terry Broderick  
Rebecca and Doug Brown  
Cantey and Jeff Brown  
Cole and Cristina Buckfelder  
Hilary Burt and Peter Bove  
Meredith and Will Chapman  
Chris Chipman  
Melissa Cornwell and  
Brad Christmann  
Melissa and Joseph Del Broccolo  
Caroline and Ben Dellinger  
Nelia and Will Dolan  
Daphne Dwyer and Tom O'Brien  
Leigh Dyer  
Dr. Jen Sudul Edwards and  
Mr. Gavin Edwards  
Christa and Robert Faut  
Sarah and Will Fisher

Sandy and George Fisher  
Marjorie Foley  
Molly and Henry Froelich  
Brian D. Gallagher  
Myra Gassman  
Valerie and Larry Goldsmith Jr.  
Susie and Ted Gross  
Colleen Karnas-Haines and  
Asher Haines  
Tracy and H. K. Hallett  
Mr. and Mrs. Watts Hamrick, III  
Tricia and Donny Harrison  
Andrew and Joanna Haynes  
Claudia and Andy Heath  
Anne J. Henderson  
Liz Hilliard and Lee Kennelly  
Lynn and Charley Hodges  
Barbara Holt  
Mr. and Mrs. Todd Houser  
Dr. Chip and Victoria Howell  
Lanier and Doug Hoy  
Leigh and Watts Humphrey  
Mr. and Mrs. James E. S. Hynes  
Paige and Thomas James  
Amy Hyland Jones  
Catherine Ruth and Alex Kelly  
Joan Kirschner  
Lorne E. Lassiter and Gary P. Ferraro  
Janet M. LeClair  
Dr. A. Davis Ligon, Jr.  
Drs. Siu Challons-Lipton and  
Jordan Lipton  
Megan Blankemeyer List and  
Kevin List  
Nan and Bill Loftin  
Vince Long and Cameron Furr  
Mary and Bob Long  
Roger and Deborah Lovelett  
Moses and Lori Collins Luski  
Wesley A. Mancini  
Dr. Marie-Claire Marroum-Kardous  
Leslie and Michael Marsicano  
Betsy and Jason Mayer  
Karen and JP McBryde  
Joseph M. McCall  
Anna and John McCoy  
Dee Dee McKay  
Jerald and Mary Melberg  
Dyke and Deborah Messinger  
Vicky and Bill Mitchener



Sally Mitchener  
Arrington H. Mixon  
Kimberly and Geoffrey Mize  
Katie and Walker Morris  
Janet Preyer Nelson  
Shannon and Karl Newlin  
Marian M. Nisbet  
Mica and Keith Oberkfell  
Alison and Jonathan O'Connor  
Maria and Jeff Owen  
Nicole Pantas  
Ridgely and John Phillips  
Lisa and Tom Phillips  
Liz and David Pollet  
Morgan S. T. Prime  
Mahroo Putney  
Reece Mealy Rahilly and Ian Rahilly

Deborah Halliday and  
Gary Rautenstrauch  
Renee and David Reese  
Michael A. Rodriguez  
Courtney and Casey Rogers  
Paula and Dalt Ruffin  
Kim and Matt Salisbury  
William L. and Jane O. Salter  
Rachel and Brian Sasser  
Jason Schoen  
Harriet and Marshall Sealey  
Nekki Shutt and Francie Kleckley  
Stephanie and Jon Simon  
Lesley and Phillip Smith  
Anna Stavreska and Nate Brinkley  
Natalie and Jonathan Stewart  
Ann F. Stewman

Liz and Jeff Tarumianz  
Kristy and Bill Thompson  
Sandi and Ben Thorman  
Melissa and Paul Tolmie  
Judith and Gary Toman  
Anna and Troy Tozzi  
Patti Tracey and Chris Hudson  
Margaret and Chris Ullrich  
Carolyn and Matt Vanderberg  
Nelia and Michael Verano  
Patricia Cox Viser  
Cassandra and David Wagner  
Vera Watson  
Dorothea F. West  
Richard "Stick" and Teresa Williams  
Dana and Joe Woody

## BOARD OF TRUSTEES

BETH QUARTAPELLA, CHAIR  
*Community Leader*

WESTON M. ANDRESS  
*Regional President, PNC Bank*

ALICIA BARNES  
*TV News Anchor Queen City News,  
FOX Charlotte*

STEPHANIE BISSELL  
*Co-Founder, Edit Sale*

ARMANDO CHARDIET  
*President, Atrium Health Foundation*

SIDNEY LOGAN ECHEVARRIA,  
CHAIR, MMA COLLECTIONS  
BOARD  
*Senior Diversity and Inclusion Program  
Manager, Duke Energy*

JULIE EISELT  
*Community Leader*

EVGENIYA EZHOVA  
*Chief Operating Officer, Wells Fargo*

SARAH GORDON  
*Head of Global Regulatory, Relations,  
Enterprise Issues Management, and  
Regulatory Remediation Oversight.  
Bank of America*

LUCY HARDISON  
*Community Leader*

DAVID HOUSTON, TREASURER  
*Senior Vice President, Fifth Third Bank*

JILL WALKER KELLY, CHAIR,  
MMCD+F COLLECTIONS BOARD  
*Community Leader*

LINDSAY MCCULLOUGH  
*Architect, Lindsay Hance McCullough  
AIA*

JAMES MCLELLAND, PRESIDENT,  
AFFILIATE COUNCIL  
*Head of the Program Management  
Office, Veritas Prime*

POSEY MEALY  
*Community Leader*

MATTHEW MOORE  
*Managing Director, J.P. Morgan*

RICHARD B. "DICK" PAYNE, JR.  
*Retired, U.S. Bancorp*

MILTON PRIME, IMMEDIATE  
PAST CHAIR  
*CFO, Global Technology and Operations,  
Bank of America*

JESS SIDHOM, SECRETARY  
*Managing Director, Truist CIG, Inc.*

SHANNON SMITH  
*Founder, CEO, Abundant Power Group*

ROCKY TRENKELBACH  
*President, InterCon Building  
Corporation*

CHARLOTTE WICKHAM  
*Community Leader*



## CORPORATE DONORS

### **\$500,000+**

City of Charlotte  
Foundation for the Carolinas  
Mint Museum Auxiliary  
Wells Fargo

### **\$250,000-\$499,999**

Bank of America  
PNC Bank

### **\$100,000-\$249,999**

Principal Foundation  
Charlotte Ballet

### **\$50,000-\$99,000**

North Carolina Arts Council  
Triad Foundation  
Lucille F. and Edwin L. Jones  
Endowment for the Mint Museum  
Young Affiliates of the Mint  
Arts and Science Council  
Vanguard Charitable  
Endowment Program  
Regions Bank

### **\$25,000-\$49,999**

National Endowment for the Arts  
Moore & Van Allen, PLLC  
Publix Super Markets Charities  
Novant Health

### **\$10,000-\$24,999**

Charlotte Debutante Club  
Atrium Health Foundation  
Fidelity Charitable  
Schwab Charitable  
Fifth Third Bank  
Griffith Real Estate Services Co.

### **\$5,000-\$9,999**

TIAA-CREF  
SOCO Gallery  
Childress Klein Properties  
Colville Capital

### **\$1,000-\$4,999**

The Dickson Foundation, Inc.  
Tulsa Community Foundation  
UNC Charlotte  
JP Morgan Chase  
The Leon Levine Foundation  
Showalter Construction Company  
Brown Advisory  
UNCC  
The Columbus Foundation  
Penland School of Crafts